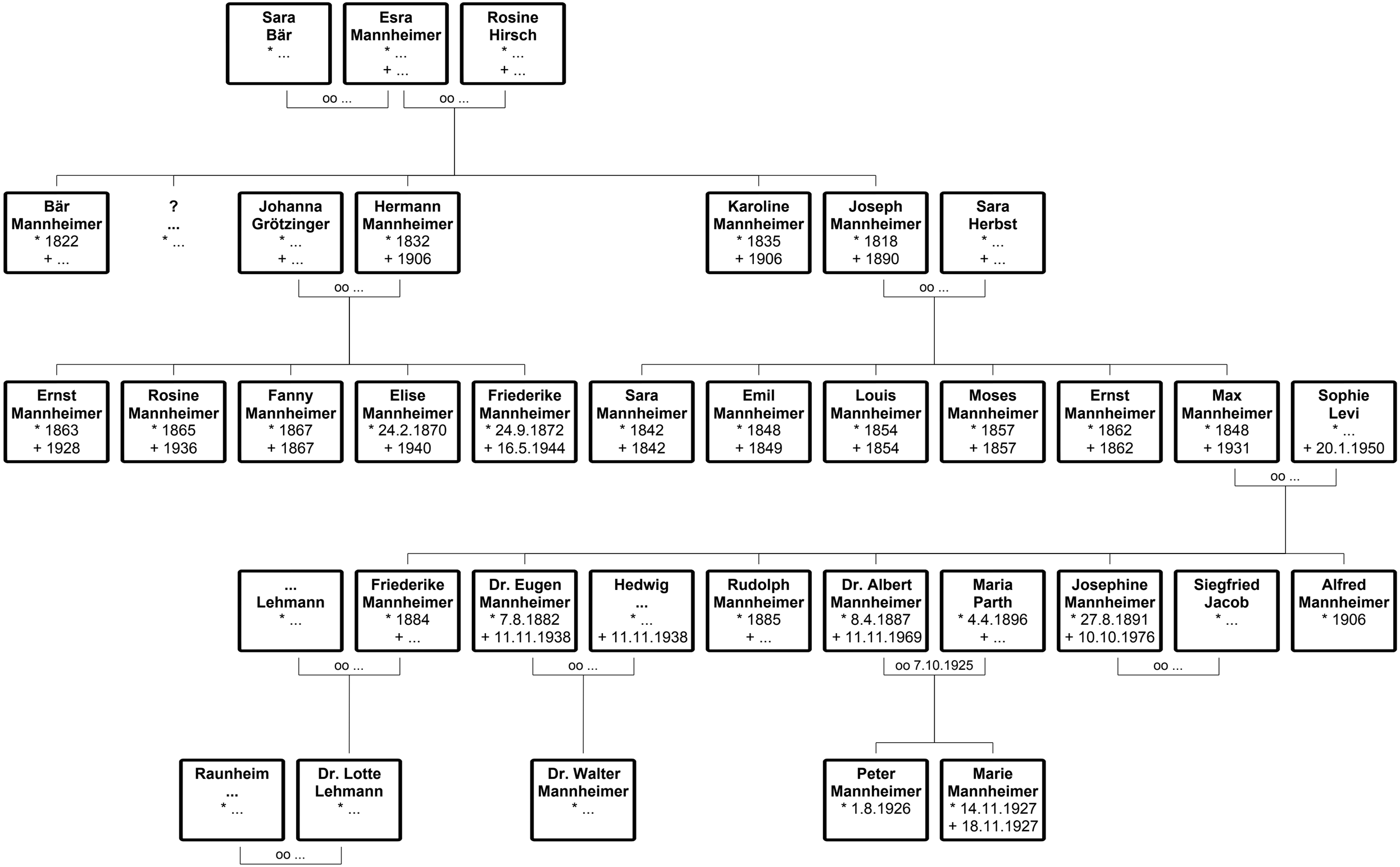Familie Mannheimer